VISIT…

LANZAROTE Caliente.COM

Van Halen - Jump

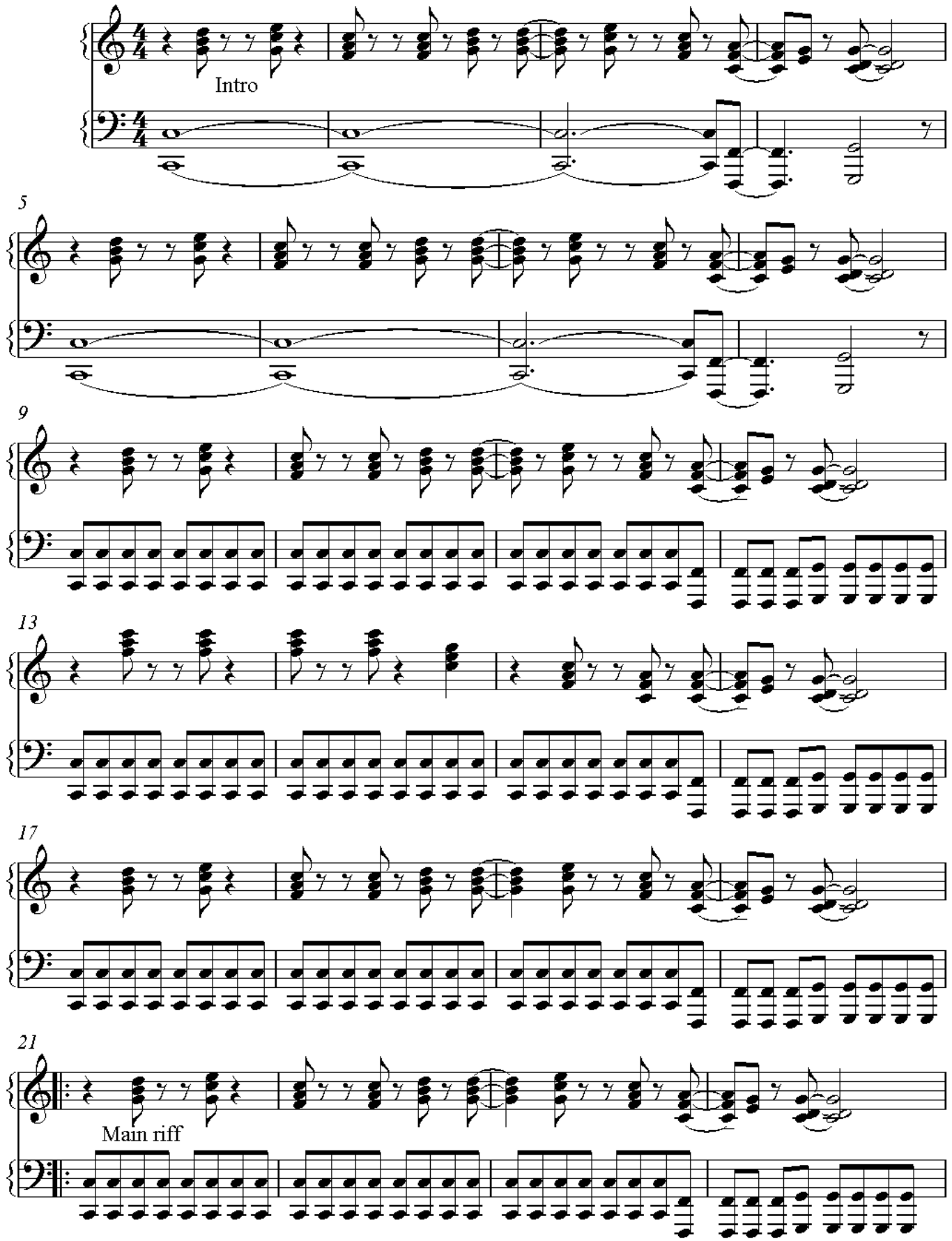

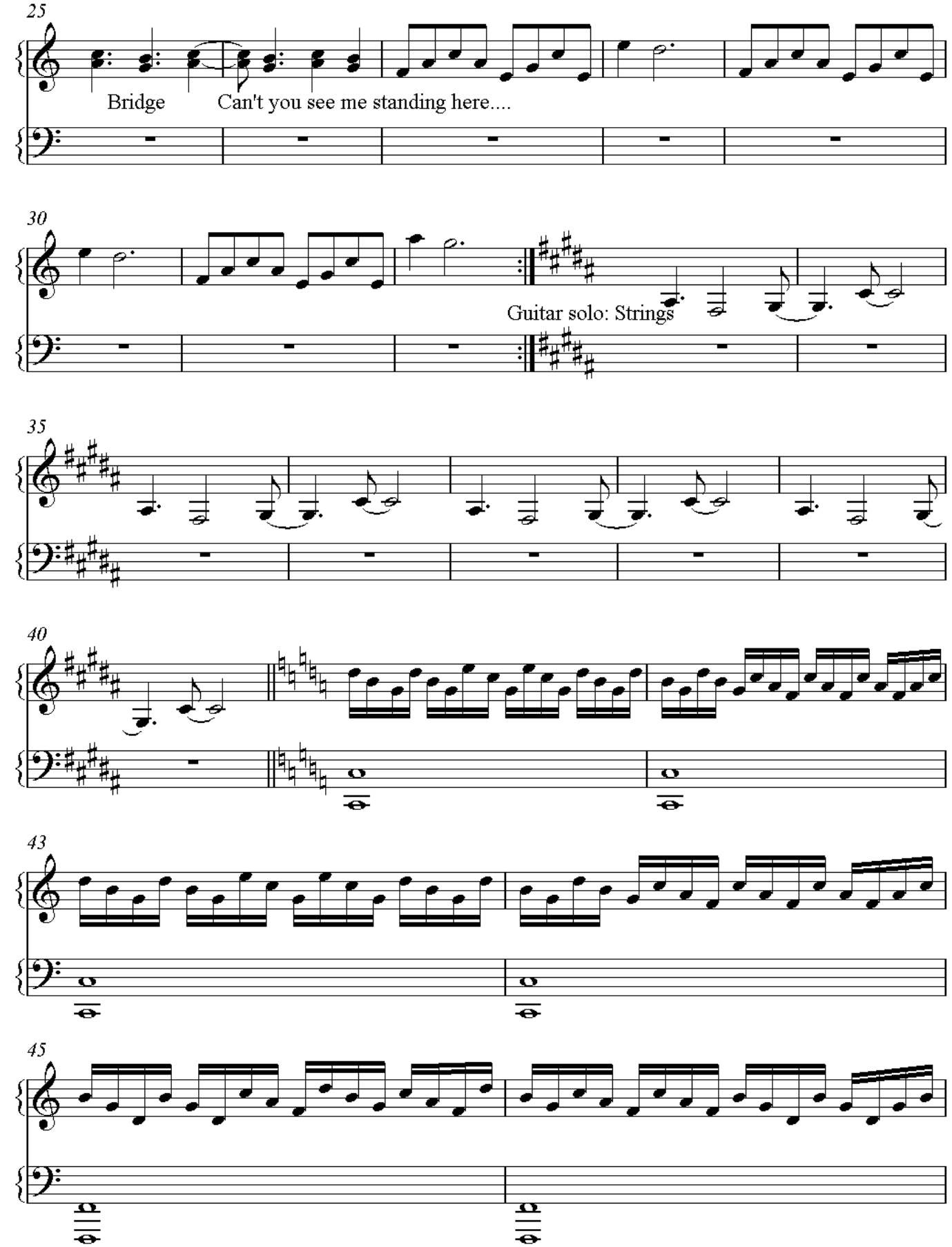
25
Bridge
Can't you see me standing here....
30
Guitar solo: Strings
35
40
43
45

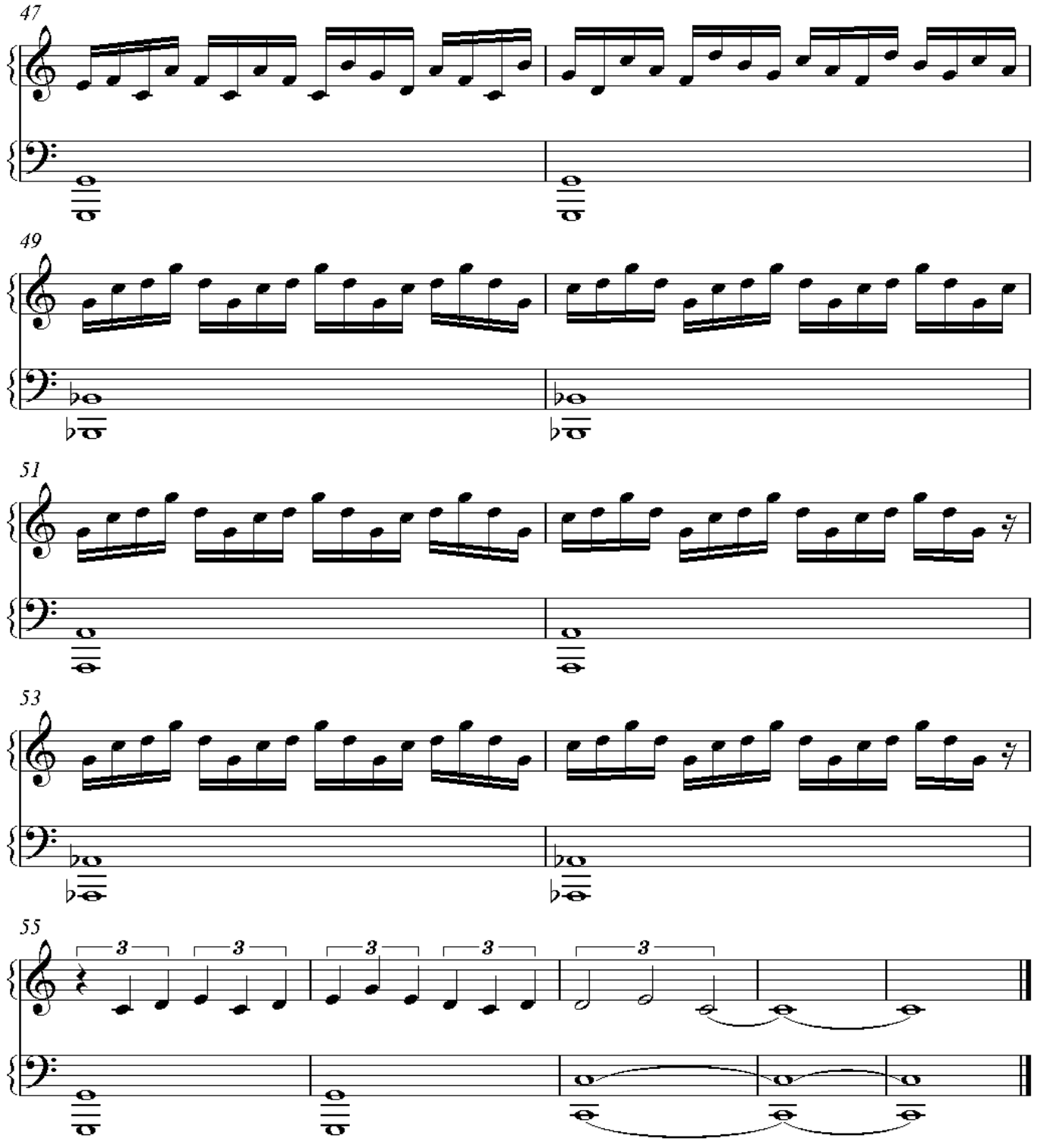
47
49
51
53
55
3
3
3
3
3